

TDG Environmental  
Gray St cnr Brown St, Hamilton  
TGS2

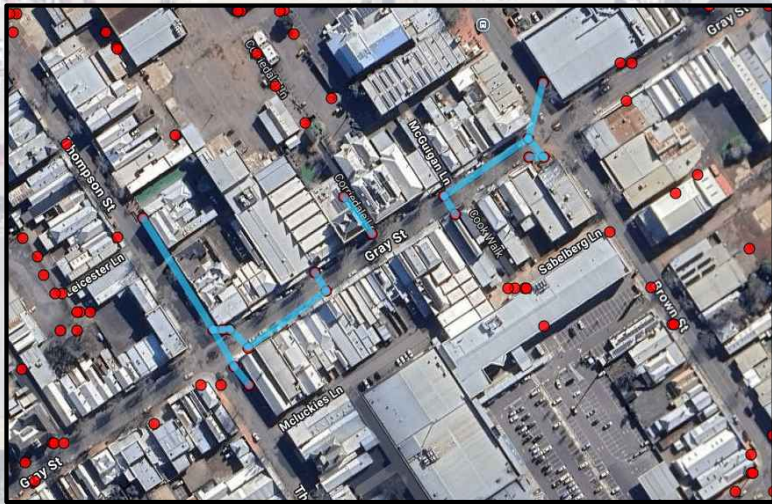

Thompson St

Brown St

Gray St

McLuckies Ln

Brown St

Thompson St

LEGEND	
	ACCREDITED TRAFFIC CONTROLLER with Approved Stop / Slow Bat
	LATERAL HAZARD MARKER
	TRAFFIC CONES
	PROPOSED WORK AREA as advised by Client
	PROPOSED EXCLUSION ZONE (includes lane closures)

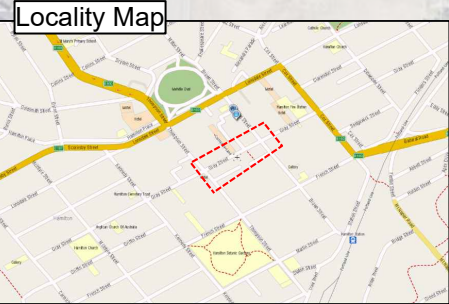

**Possible pedestrian signs as required**

Bollards and Barrier Tape to keep pedestrians out of Work Site

1.8m Min Clearance available for Pedestrians. TCs to assist and monitor pedestrians through worksites if required.

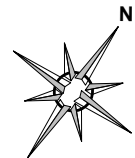

NOT TO SCALE

REVISONS	REV.	DATE	DESCRIPTION	AUTHORISED	CLIENT:	TDG Environmental	TERM:	Short Term	TGS Designer and Approver:	SIGNATURE:
	00	12/03/2025	Survey Works	R Jenkinson	JOB LOCATION:	Gray Street	ROAD TYPE:	Two Way	Riley Jenkinson	<i>R Jenkinson</i>
	01				CROSS ST 1:	Thompson Street	SPEED LIMIT:	50km/h	JOB No:	
	02				CROSS ST 2:	Brown Street	MAP REF:	-	25-P0167	
	03				SUBURB:	Hamilton	OPERATION:	Shuttle Flow	TGS REFERENCE No:	TGS REVISION:
	04				COUNCIL:	Shire of Southern Grampians	VicRoads TYPE:	Local	TGS2	00
									PAGE:	1/1



All signage & distances are to comply with the RMA 2004 CoP WSTM (2023) & AS1742.3 2019 with reference to the AGTTM Go Traffic reserves the right to alter this site to suit any unforeseen circumstances