

STERLING STREET

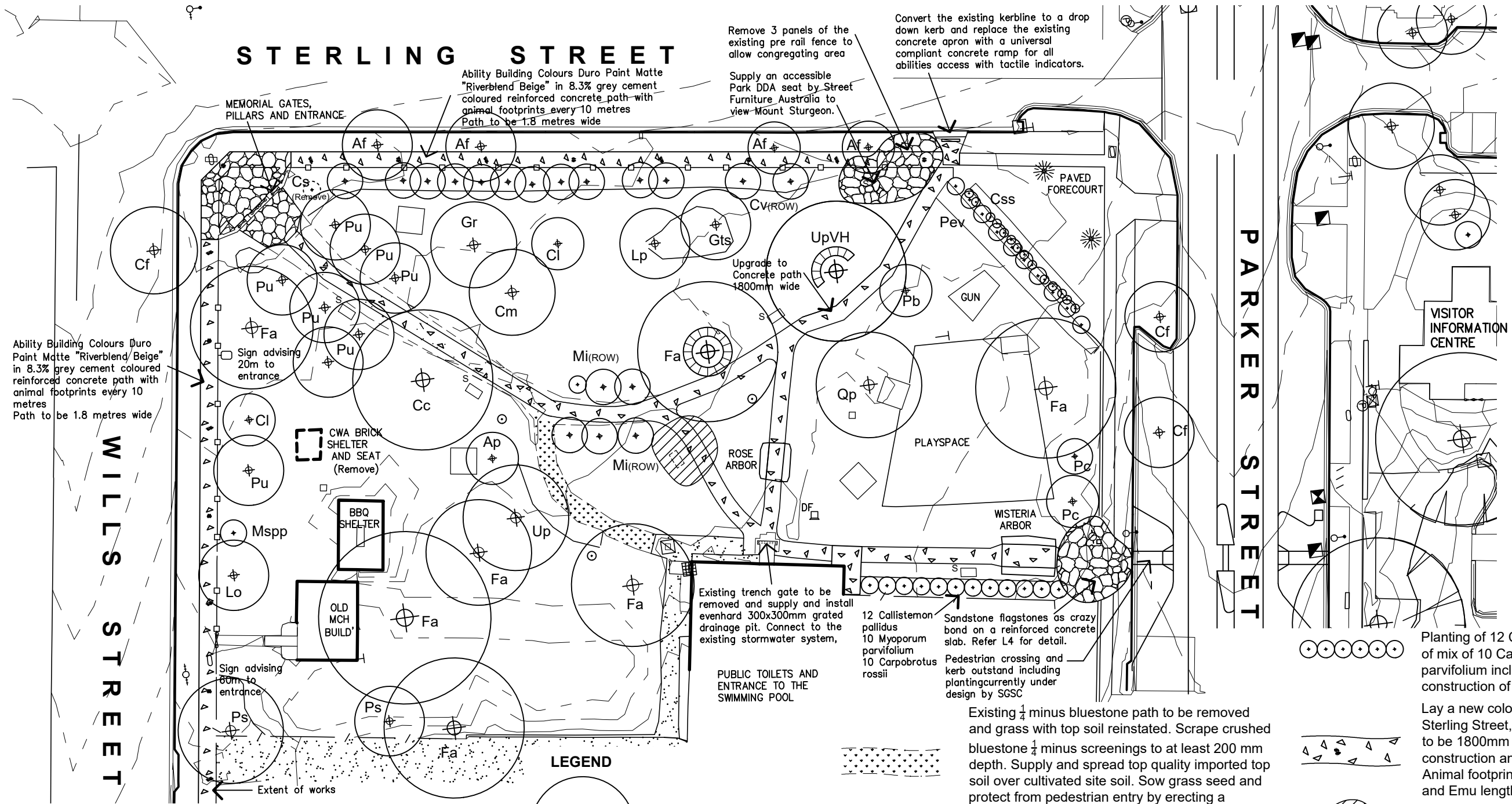

RECORD OF EXISTING TREES AND LARGE SHRUBS

Ap	Acer pseudoplatanus	Lp	Lagunaria patersonii
Af	Agonis flexuosa	Lo	Ligustrum ovalifolium
Cc	Corymbia citriodora	Mi	Malus ioensis
Cf	Callistemon ficifolia	Msp	Malus species
Cl	Callistemon linearis	Pb	Pinus brutia
Cs	Cupressus sempervirens	Pc	Pyrus Calleryana
Cv	Callistemon viminalis	Ps	Photinia serrulata
Cm	Corymbia maculata	Pu	Pittosporum undulatum
Fa	Fraxinus angustifolia	Pu	Pyrus ussuriensis
Gr	Grevillea robusta	Qp	Quercus palustris
Gts	Gleditsia triacanthos 'Sunburst'	UpVH	Ulmus procera Van Houttei

LEGEND

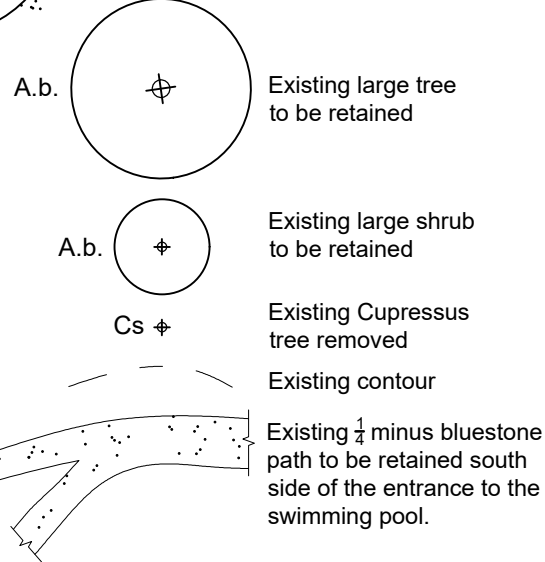

Existing Fence line

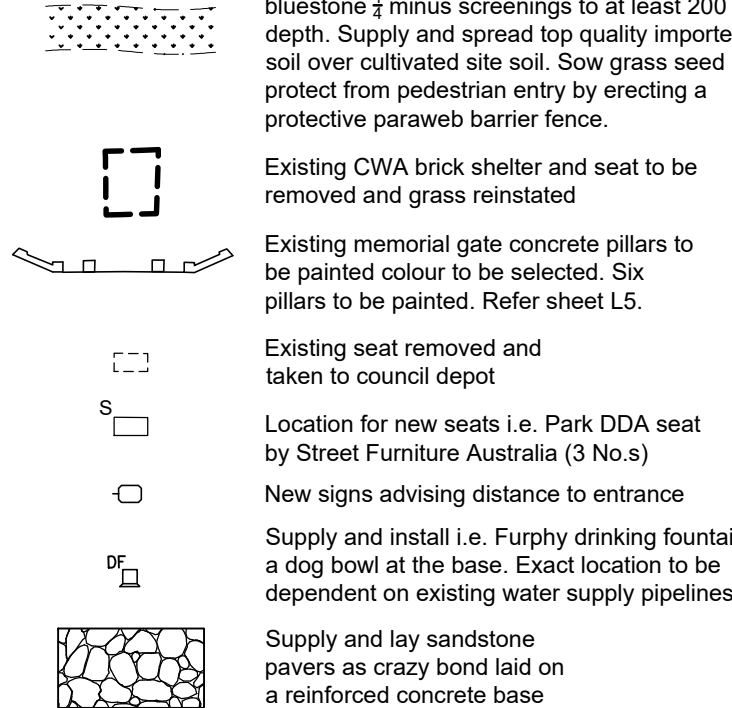

- Planting of 12 Callistemon pallidus and ground cover of mix of 10 Carpobrotus rossii and 10 Myoporum parvifolium including herbicide, existing grass and construction of 1.2 metre wide garden bed
- Lay a new coloured reinforced concrete footpath to Sterling Street, Willis Street and within the park. All paths to be 1800mm wide. Refer to detail sheets L4 and L6 for construction and colouring
- Animal footprints every 10 metres alternating Kangaroo and Emu length of each individual footprint 350mm.
- Low area to be filled with imported topsoil to raise and adjust to surrounding levels and grass reinstated. Protect from pedestrian entry until after the second mow.
- Supply and install CSA circular steel slat seat around one trees.
- Supply and install half CSA circular steel slat seat around one trees.

Amendments:

Print Issue:
Emailed to Stantec and SGSC- 10.11.2020

Title: Proposed Pathway Treatments
Memorial Park, Dunkeld

Client: Southern Grampians Shire Council

This drawing is the copyright of, and may not be reproduced or transmitted without prior consent of Michael Smith and Associates Landscape Architecture and Urban Design

MICHAEL SMITH AND ASSOCIATES
Landscape Architecture and Urban Design

Office: 1st floor, 407 Whitehorse Road, Balwyn VIC 3103
Postal: 5 Jervis Street, Camberwell VIC 3124
Tel: 9830 0414
Fax: 9830 2555
Email: mike@msalandurb.com.au

Drawn:
Date: 04.12.2020
Project No.: 20-027
Cad File:
Drawing No.: Sheet 1 of 9

L3 PROPOSED PATHWAY TREATMENTS MEMORIAL PARK, DUNKELD SOUTHERN GRAMPAINS SHIRE COUNCIL

